

OFFICE SCHEDULER

Different agenda views

- Daily schedules with resource columns
- Weekly schedules for single resources
- Vacation schedule
- Year schedules
- All appointments for one customer

Making appointments

- Collision display
- Colours by scheme or individual
- Serial booking
- Placeholders for buffer times or methods of fix duration
- Entire days or weeks can be replicated
- Search for available appointments

Configuration

- Resources, methods
- Columns can be grouped to different schedule views
- Different schedules can have different time intervals
- Schedules can be hidden on some workstations

Network capability

- Single computer or client/server installation
- Easy backup of one single database file
- Remote access possible via VPN / Terminalserver

Customer data

- Fast search
- Alphabetical registry

Other features

- Alarm feature for each appointment
- Export schedules to MS Excel
- Print single columns
- Print customer schedules
- Detailed context sensitive help
- User friendly handling and configuration
- Available in English, Spanish, German

System requirements

- IBM compatible PC, > 32 MB of memory, 10 MB disc space
- Operating system: MS Windows at least Win95
- Screen resolution: at least 800x600 pixels

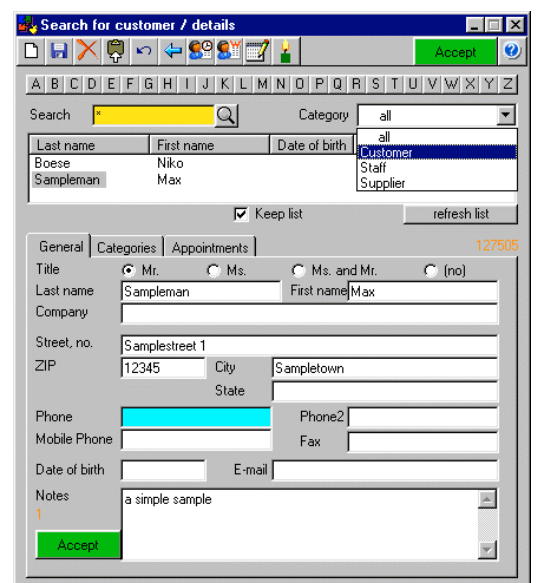
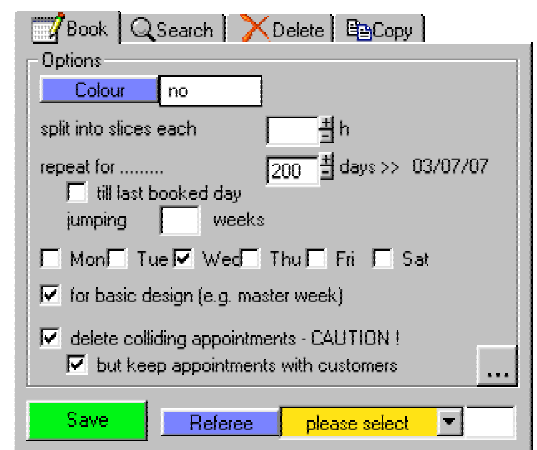
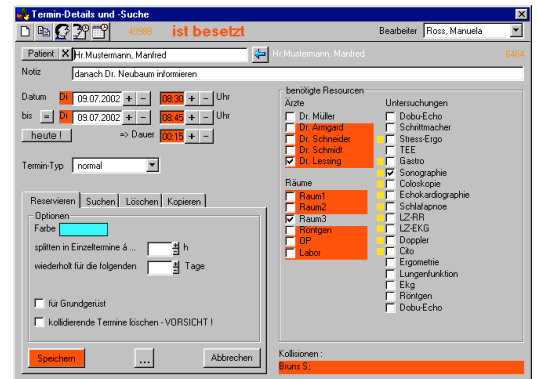
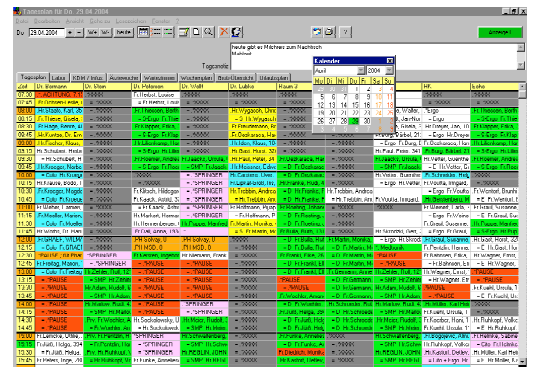

More information and a fully featured trial version for download at www.office-scheduler.com

Contact : Niko Boese Fahrenkrön 118b 22179 Hamburg Germany
 Phone +49 162 3861961 Fax +49 40 6414946 eMail : info@office-scheduler.com